

PLAN SHOWING THE PROPOSED BUILDING IN PLOT No: 25,

SNO: 290/1, MANNIVAKKAM VILLAGE, CHANGAIANNA DIST. SCALE 1"=8'-0" (1:100).

PART PLAN OF APPROVED LAYOUT NO. 22 OF 1970.

"RAM NAGAR" EXTN. SNO: 290/1, MANNIVAKKAM,

A/58/90 NEAR VANDALUR

CHANGAI-ANNA DIST

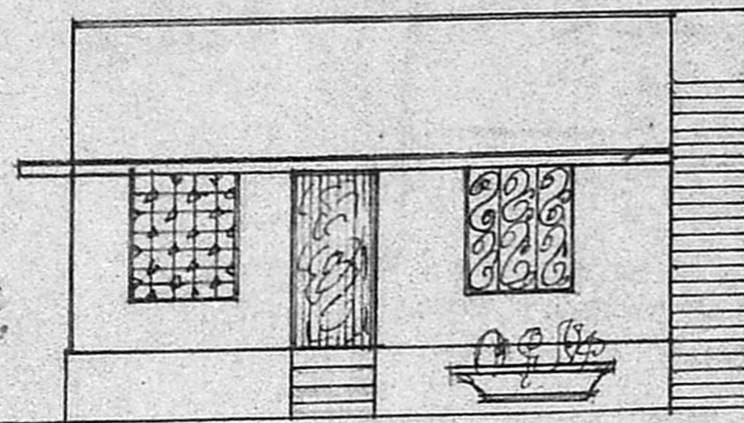

FRONT ELEVATION.

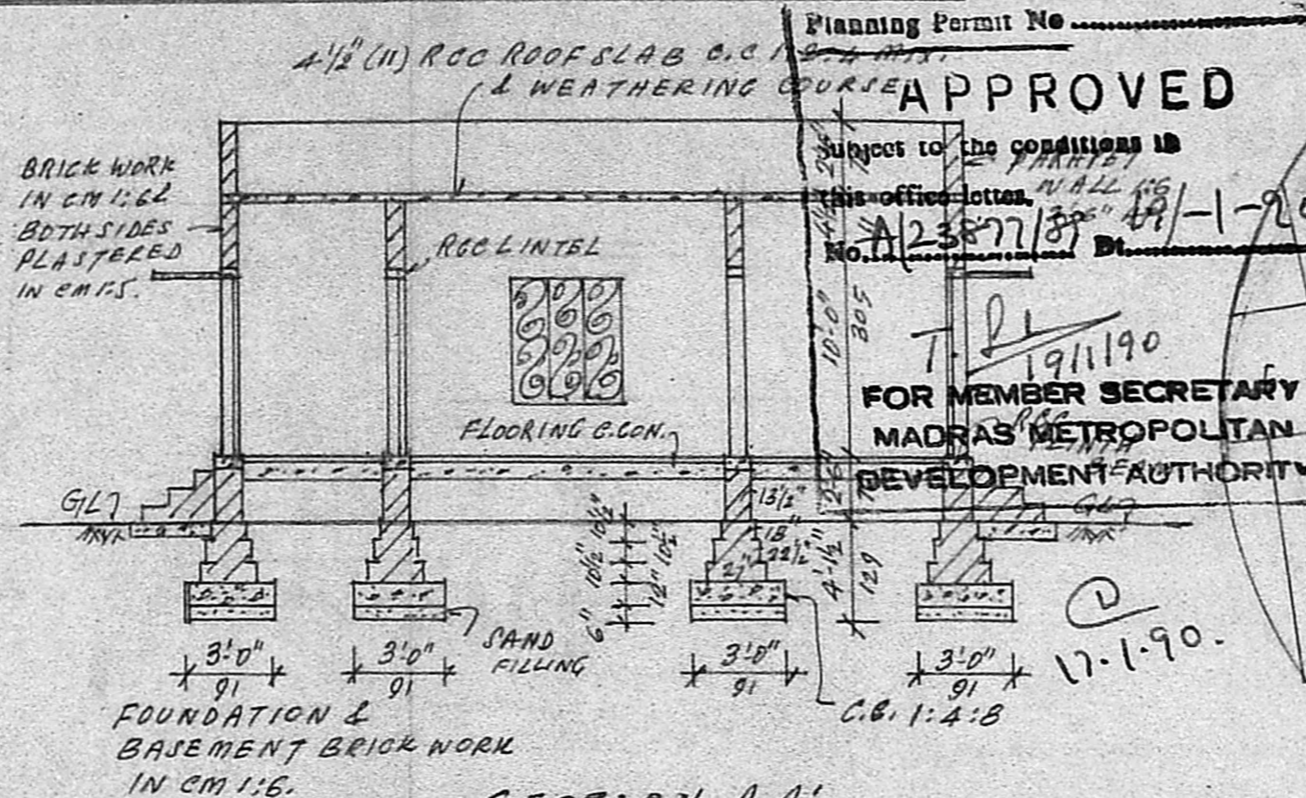

SECTION A-A'

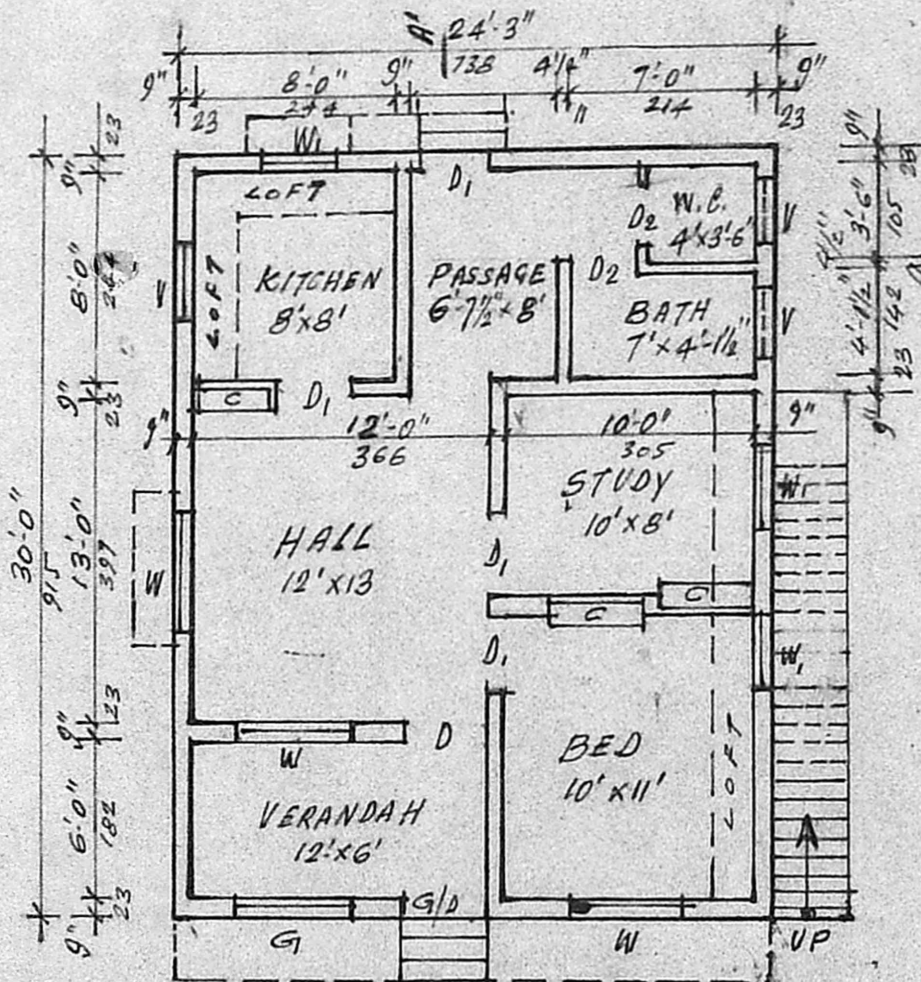

PLAN.

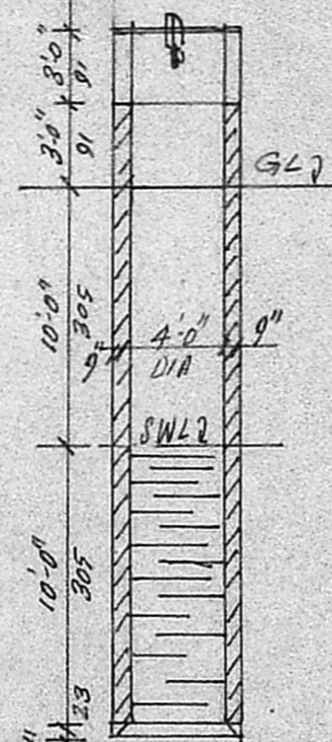

C.S. OF 4'-0" WELL.

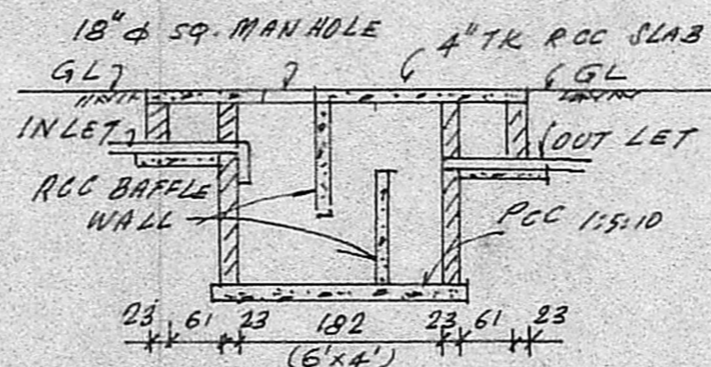

CROSS SECTION OF SEPTIC TANK.

K. Krishnarajan, L.C.E.,
Consulting Engineer
Licensed Surveyor

MADRAS CORPORATION &
TAMBARAM MUNICIPALITY
LICENSE No. 486 (I) Class:
3, Brincavan Avenue, Kennedy Street
WEST TAMBARAM, MADRAS-600 048
LICENSED SURVEYOR.

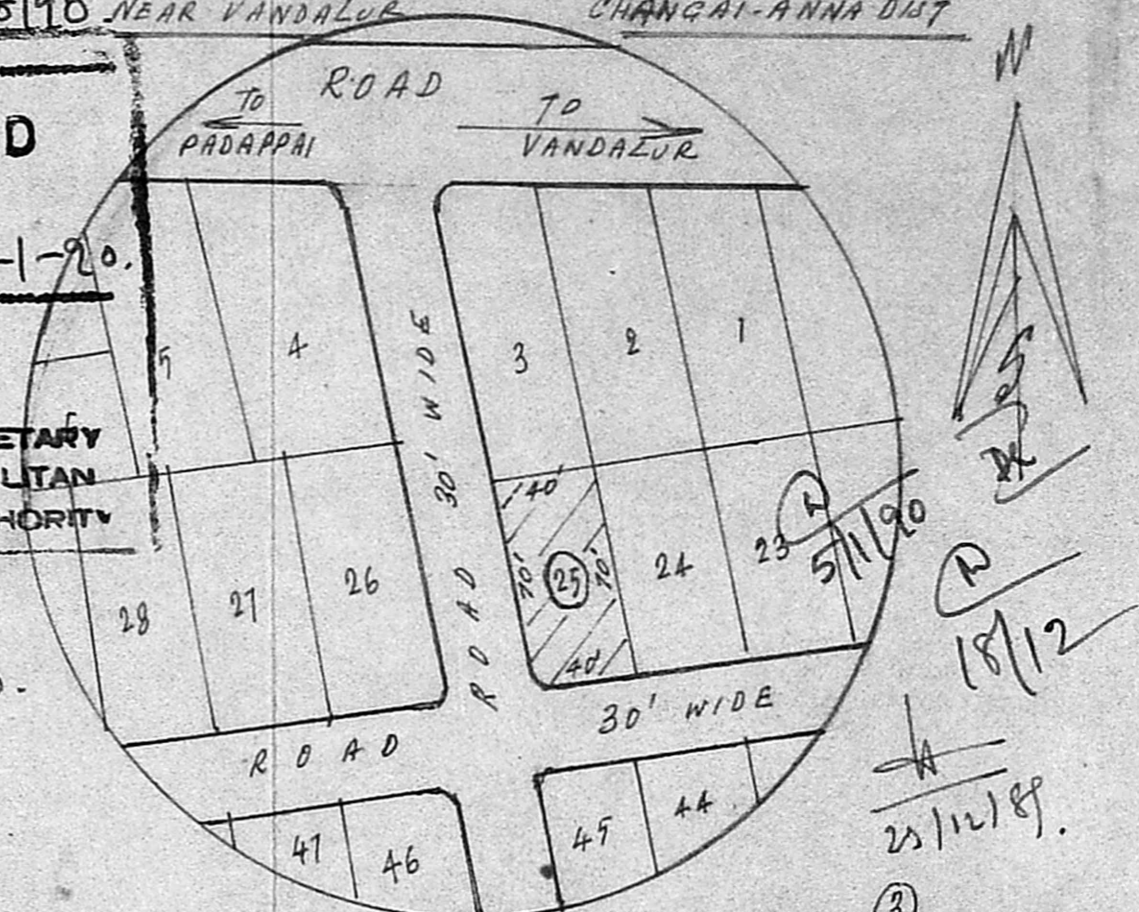

REFERENCE:

- D. T.W. DOOR 3'-3" x 6'-6" (100x197)
- D1. C.W. DOOR 3'-0" x 6'-6" (90x197)
- D2. C.W. DOOR 2'-6" x 6'-6" (76x197)
- W. C.W. WINDOW 4'-6" x 4'-6" (137x137)
- W1 - DO - 3'-0" x 4'-6" (91x137)
- V. VENTILATOR 3'-0" x 2'-0" (91x61)
- G/D. GRILL DOOR 3'-3" x 6'-6" (100x197)
- STAIR CASE: WIDE 3'-0", RISE: 6" (15)
TREAD 0'-9" (23).

PLOT AREA: 2800 SFT: 252 m²
PRO. BLG. AREA: 728 SFT: 65 m²

M. Raghavendra Rao
OWNER: M. RAGHAVENDRA RAO.

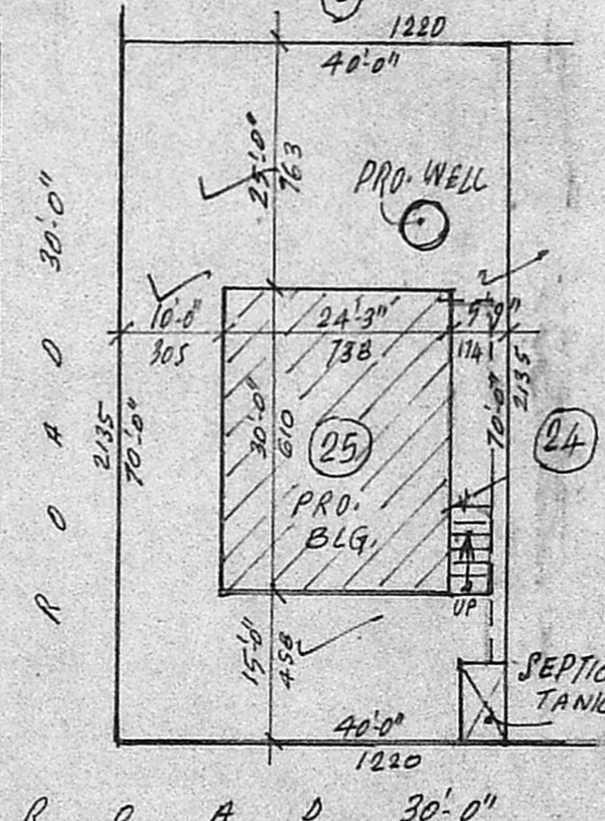

SITE PLAN 1"=20'